

PLAN SHOWING THE PROPOSED DWELLING HOUSE AT P.N. 12, R.S. NO. 5/1 & 5/2, METHA NAGAR, KARAMBAKKAM VILLAGE, SAIDAPET TK., CHENGALANNA DIST. VILLIVAKKAM PANCHAYAT UNION. FOR MR. K.K. NARAYANAN & RAJISHANKER.

SCALE: 1" = 8' (OR) 1:20

JOINERIES:

D	DOOR	3'0" x 6'6"	1'00" x 1'98"
D1	DOOR	3'0" x 6'6"	0'91" x 1'98"
D2	DOOR	2'6" x 6'6"	0'76" x 1'98"
W	WINDOW	4'0" x 4'6"	1'52" x 1'37"
W1	WINDOW	4'0" x 4'6"	1'22" x 1'37"
W2	WINDOW	3'0" x 4'6"	0'91" x 1'37"
V	VENTILATOR	3'0" x 2'0"	0'91" x 0'61"
J	R.C.C. JALUY.	5'0" x 4'6"	1'52" x 1'37"
A/O	ARCH OPENING	3'0" x 6'6"	1'06" x 2'44"

PROPOSED.
ROAD.
BOUNDARY.



TOTAL PLOT AREA: 2280.00 SFT.
PRD. G FLOOR AREA: 965.00 SFT.
PRD. F FLOOR AREA: 305.00 SFT.
PORCH AREA: 81.00 SFT.

OWNERS SIGN.

Karayanan
Raj Shankar

R. Mohan Rao, D.S.E.
LICENSED SURVEYOR
Corporation of Madras
REG. No: 14
AMBATTUR TOWN SHIP
ALANDUR MUNICIPALITY
Consulting Engineer & Contractor
Office: 15, Madley Road
T. NAGAR, MADRAS-600 008

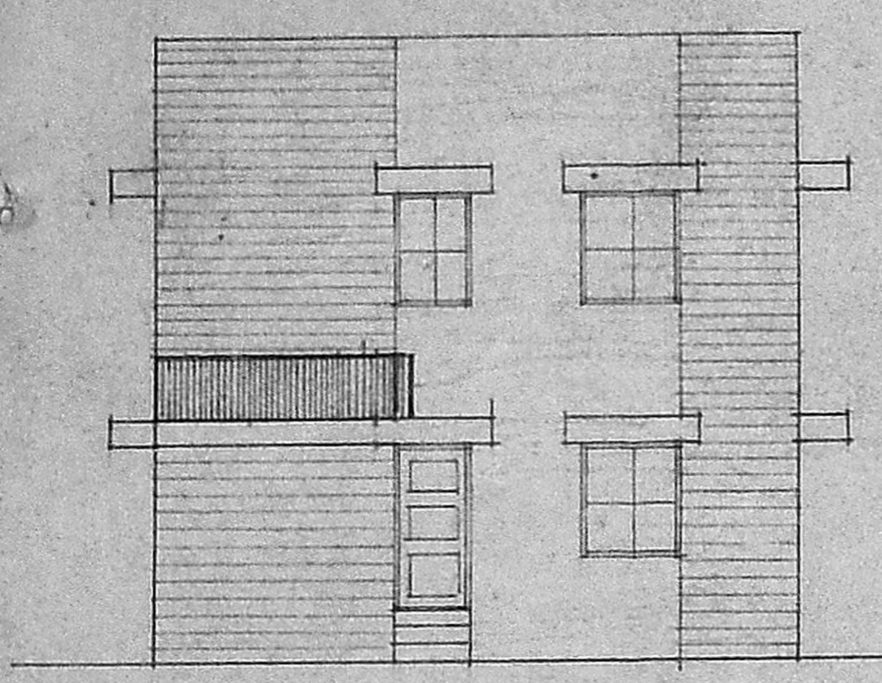

FRONT ELEVATION.

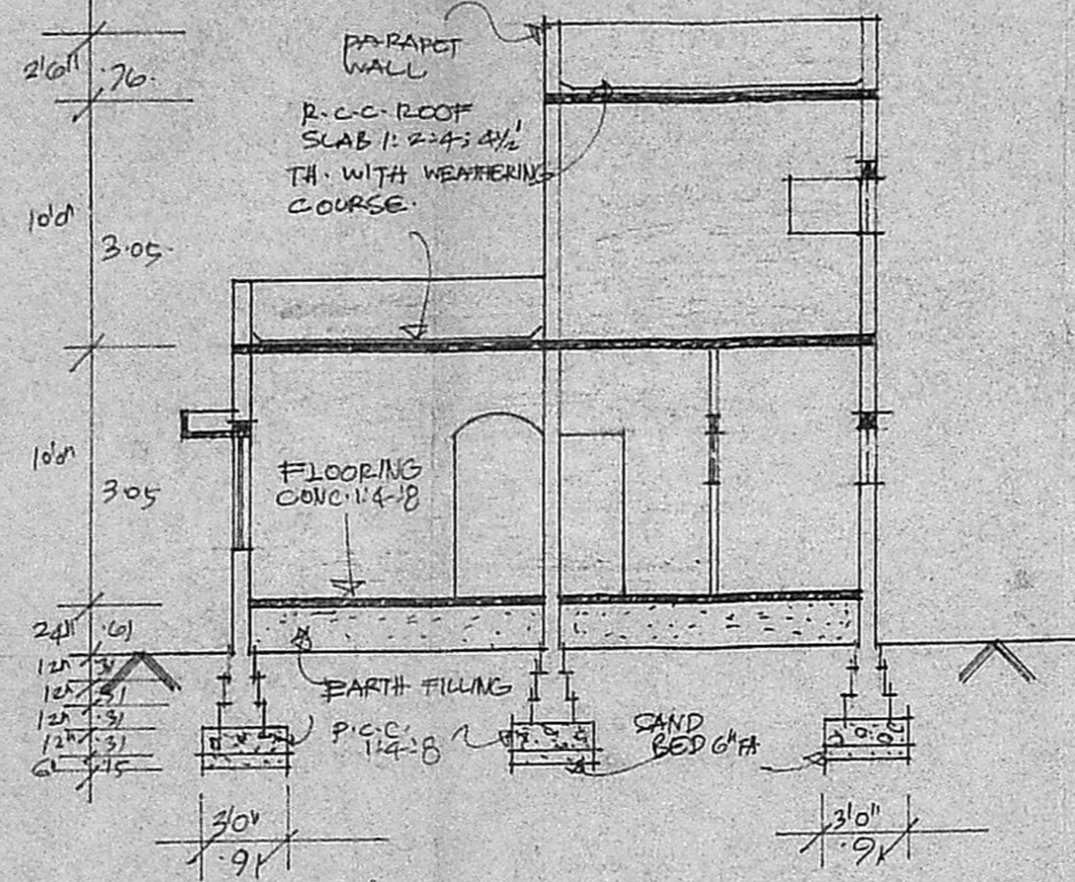

SECTION ON AA.

Planning Permit No. A/23282/85/33

APPROVED

SUBJECT TO THE CONDITIONS IN THIS OFFICE LETTER.

No. A/20998/93, Dated 10/11/93

FOR MEMBER SECRETARY
MADRAS METROPOLITAN
DEVELOPMENT AUTHORITY
MADRAS - 600 008

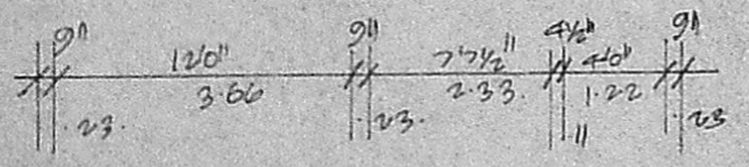

KEY PLAN NTS.

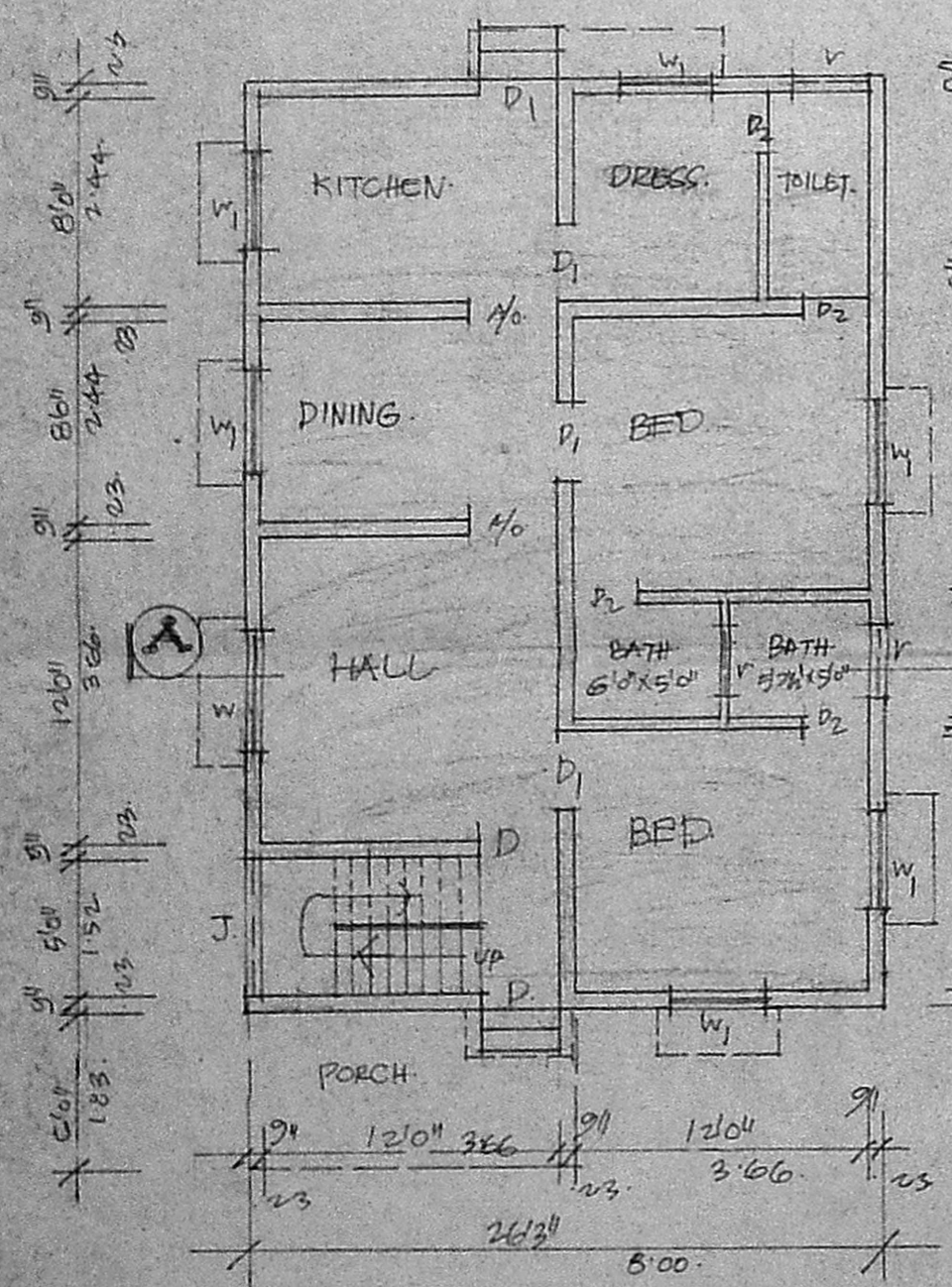

GROUND FLOOR PLAN.

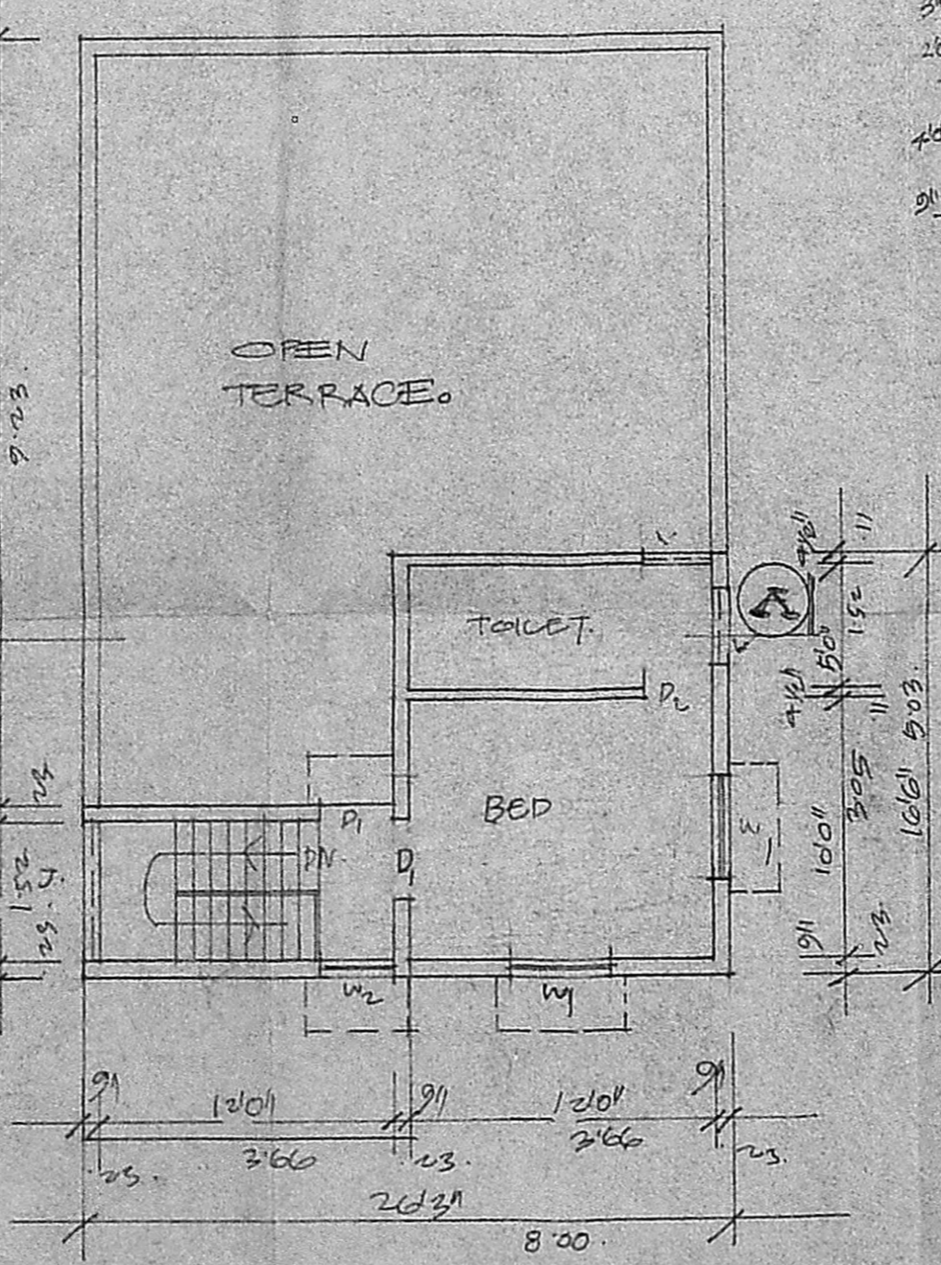

FIRST FLOOR PLAN.

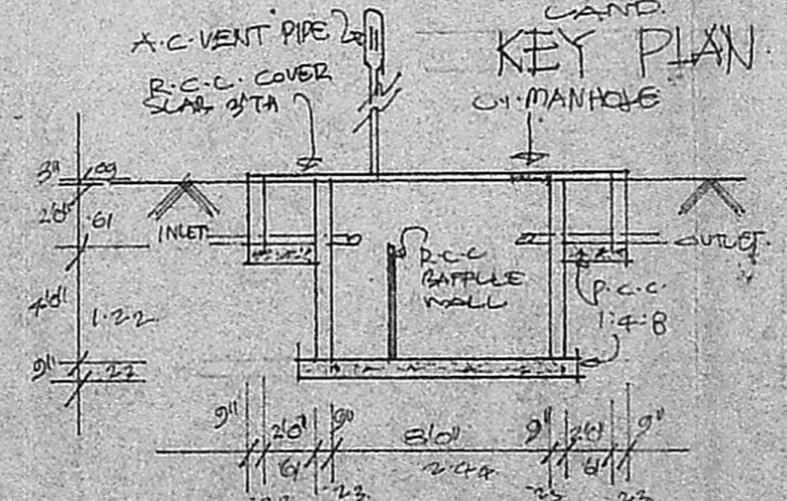

SEPTIC TANK SECTION

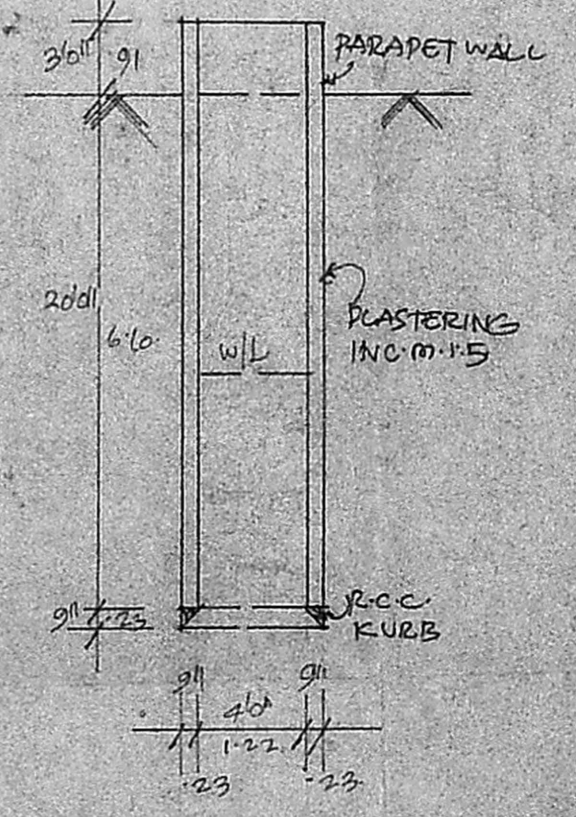

SECTION OF WELL.

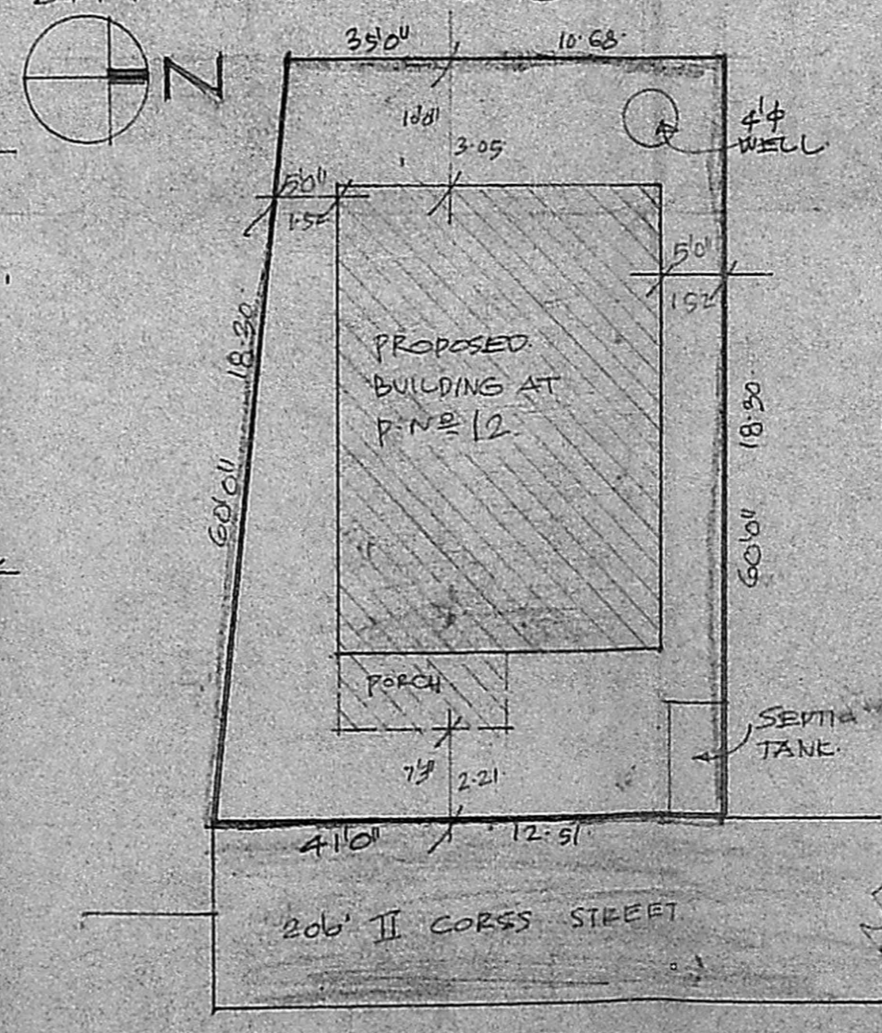

SITE PLAN.

SCALE: 1:200 (OR) 1" = 16'